

NİHAVEND ŞARKI

Usûlî : AKSAK

(Açılan gül gibisin pembe beyaz sevdiceğim)

(♩ = 120)

Söz ve Mühür: M.ŞEN SANKAKOĞLU



(ARANAÇMESİ) _____

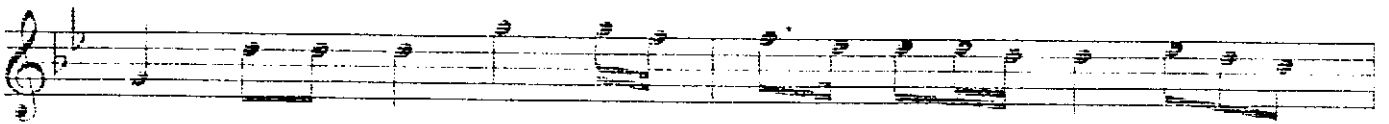
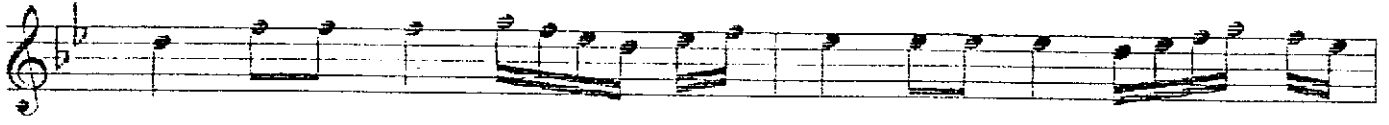
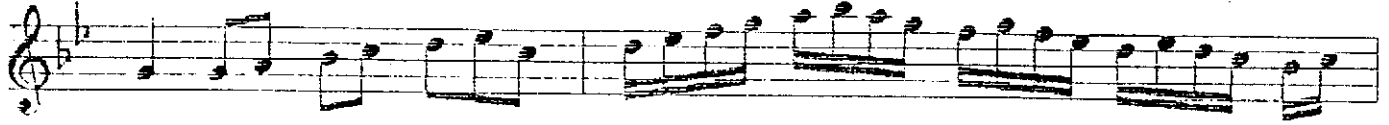

—) A i lan gill _____ gi bi sin _____

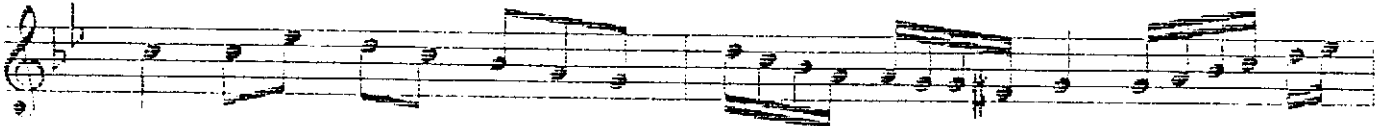

pem be be yaz_____ sev_____ di ce ğim (SAZ_____

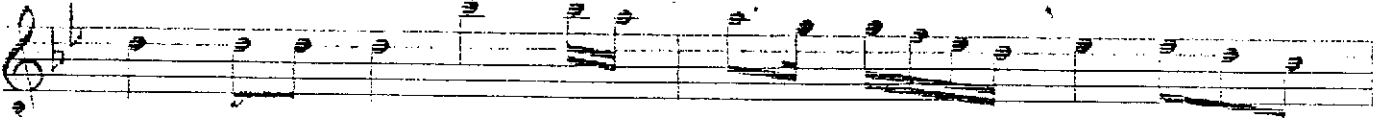

—) A ı lan  l_____ i bi sin_____

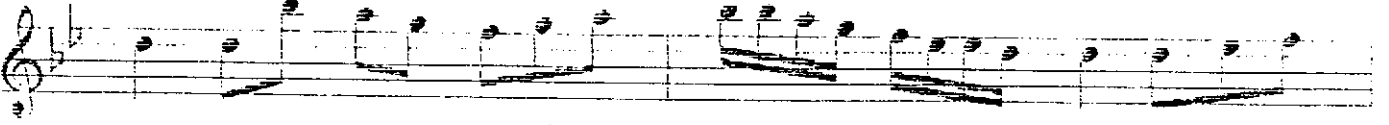

pen be be yaz_____ sev_____ di ce ğim (SAZ_____



—) Se ni öm rüm _____ bo yu sev _____
Yi ne sen siz _____ ge çe cek _____

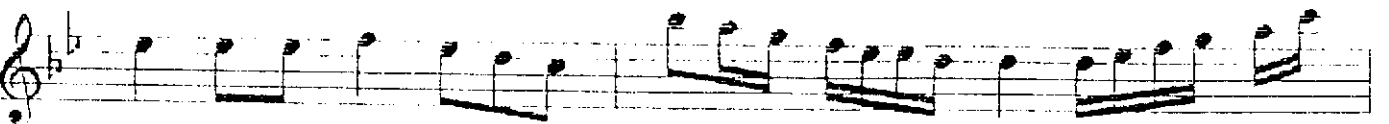

sem bi le az _____ sev _____ di ee ğim (SAZ _____
bel li bu yaz _____ sev _____ di ee ğim

NİHAVEND ŞARKI

2. Sahife

(Devamı)



—) Se ni öm rüm _____ bo yu sev sem _____
Yi ne sen siz _____ ge çe cek bel _____

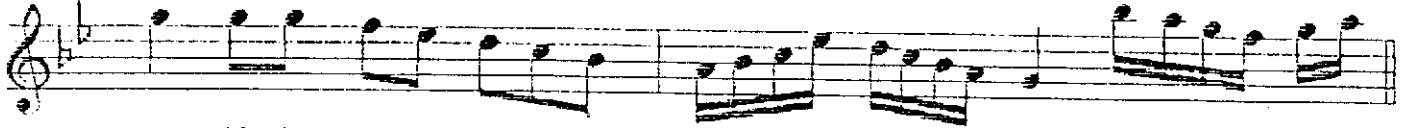

— bi le az _____ sev _____ di ce ğim (SAZ _____
— li bu yaz _____ sev _____ di ce ğim (Son)



—) Gi di yor sun _____ be ni mah zun _____

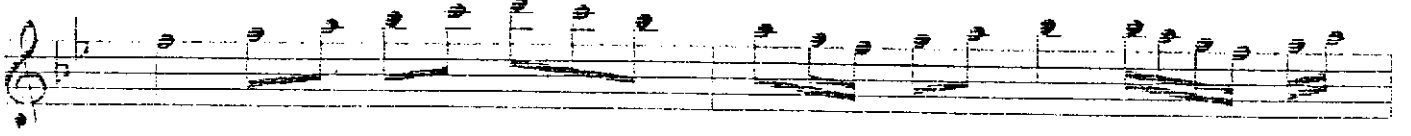

ve pe ri _____ şın _____ bı ra kıp (SAZ _____



—) Gi di yor sun _____ be ni mah zun _____

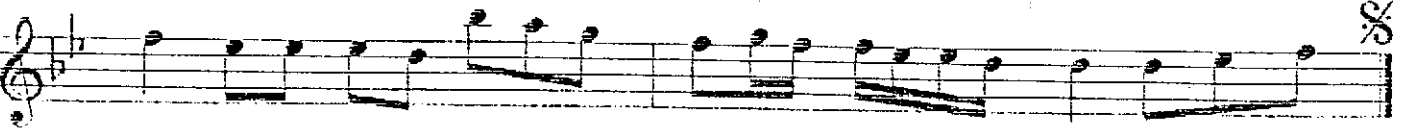

— ve pe ri şın _____ bı ra kıp (SAZ _____

Açılan gül gibisin pembe beyaz sevdiceğim
Seni ömrüm boyu sevsem bile az sevdiceğim
Gidiyorsun beni mahzun ye perîşan bırakıp
Yine sensiz geçecek belli bu yaz sevdiceğim

Vezin : ARUZ (Feilâtün / Feilâtün / Feilâtün / Feilün)